



OFFICE of the FAIRFIELD COUNTY ENGINEER

3026 West Fair Avenue, Lancaster, Ohio 43130

Phone: (740)652-2300 FAX: (740)687-7055

PERMIT TO UTILIZE COUNTY ROAD RIGHT-OF-WAY

PERMIT #:012217Ce

TYPE: [] LANDOWNER [X] PUBLIC UTILITY [] NON-PUBLIC UTILITY

Permittee: American Electric Power; 1320 Sugar Grove Road S.E.; Lancaster, Ohio 43130
Contact: Bob Hardman
Cell: (740)416-1947
Email: rthardman@aep.com

Subject to all of the terms, conditions, permit requirements and restrictions listed within this permit, the Permittee listed above is authorized to perform the work described in Description of Work at the locations described in Location of Work.

Notification:

- Permittee must notify the Fairfield County Engineer's Office (FCEO) within 48 hours of the beginning of work...
Prior to any excavation in the highway right-of-way, the Ohio Utilities Protection Service (OUPS) must be contacted...

Location of Work: 6860 Coonpath Road N.E.; (CR31, 60' R/W); Richland Township; Section 30

Description of Work: To replace one pole along Coonpath Road as shown on the submitted plan sheet. Once the new pole is installed the other facilities MUST be transferred to the new pole and the old pole MUST be removed.

Liability: Permittee herein understands and agrees to hold Fairfield County, Ohio, harmless and agrees to indemnify Fairfield County, Ohio, from any and all liability of whatever kind and nature which may arise as a result of Permittee's activities within the rights-of-way of Fairfield County.

Maintenance Responsibility: All future maintenance responsibilities for this work is the responsibility of the Permittee, forever.

At all times, this permit is to be in the possession of the person in charge of the work at the location work is being performed and is to be shown upon request to the Fairfield County Engineer or his designee. Non-compliance may result in this permit being rescinded.

This permit is valid only until March 31, 2022 and only for the work described in Description of Work at the locations described in Location of Work.

Project approved by: [Signature] Date: 1/27/22
Todd May

County Inspector use only: Inspector: _____
Approved _____ Not Approved _____
Comments:

Permit #: 012217Ce

CR #: 31

Township: Richland

Sec #: 30

Service Provider Permit Requirements

1. Nothing shall be permanently installed within 3 feet of the centerline of any ditch or waterway or between the edge of pavement and the centerline of the road ditch except County Engineer approved culvert pipes or ditch enclosures.
2. **No open cuts shall be allowed across a County Road. Boring requirements:**
 - 2.1. No bore pits are permitted within 10 feet of the edge of pavement, unless authorized by the Fairfield County Engineer's Office (FCEO). No bore pits shall be left open overnight unless approved by the FCEO.
 - 2.2. All boring casing materials and material certifications, for casings used in road borings, shall be approved by the FCEO prior to installation.
 - 2.3. No open cuts shall be allowed across driveways unless they are gravel; concrete/asphalt drives must be bored. Any open cuts across gravel driveways shall be restored to original condition within 4 hours of being disturbed. All open cuts across driveways shall be coordinated with the landowners.
3. Depths of all buried telecommunication utilities shall be a minimum of 3 feet, except for fiber optic lines which shall be buried a minimum of 5 feet with 8 feet preferred. Electric lines shall not be buried in the right-of-way, except as permitted by the County Engineer. When permitted, electrical distribution or transmission lines shall maintain a minimum depth of 8 feet and include location markers provided, installed, and maintained by the power company. Buried Electric Service Lines will be permitted providing the line exits a pole that is 2 feet or less from the right-of-way line, buried a minimum of 5 feet deep, and exits the right-of-way perpendicular to the road. All other underground utilities must be a minimum of 4 feet deep unless construction plans approved by the County Engineer's Office shows otherwise. No underground utilities shall be installed by any vibratory/knifing methods. All buried utilities crossing an open watercourse shall be buried a minimum of 6 feet deep under the watercourse.
4. Overhead utilities shall maintain a minimum clearance of 16.5 feet. Overhead electric lines shall maintain the National Electrical Safety Code clearance.
5. Anything considered a road hazard, in accordance with the Fairfield County Engineer's Office Road Hazard Policy, is not permitted within the preferred clear zones established by this policy. Preferred clear zone widths vary from 9 feet to 14 feet from edge of pavement, depending on the County Road Classification. Any road hazard, including poles, lines, vent pipes, etc., installed within the right-of-way must be delineated on a set of plans accompanying the permit application, with the offset from centerline to each object clearly marked.
6. There shall be no overnight parking of any equipment, materials, items, etc. within 10 feet of edge of pavement.
7. All work requiring personnel or vehicles within county road right-of-way shall comply with all applicable requirements of the Ohio Manual of Uniform Traffic Control Devices and Item 614 (Maintaining Traffic) of the Construction and Materials Specifications, latest editions.
8. **Driveway Requirements (one permanent residential drive per parcel permitted)**
 - 8.1 A separate permit is required from the Fairfield County Engineer's Office for the installation of each temporary or permanent drive. Commercial drives may require a traffic study as determined by the Fairfield County Engineer.
 - 8.2 Safe sight distance shall be checked, during County sight visit, for conformance with minimum standards. If adequate sight distance is not available, a drive may not be permitted.
 - 8.3 The elevation of the drive where it abuts the road shall be constructed ½ inch below the edge of the existing road and then sloped away from the road per the enclosed Driveway Detail. This is to ensure that no water from the drive is forced onto the road.
 - 8.4 Driveway culvert type, size, and length will be established during County site visit and specified in the permit. Driveway culvert pipes will be a minimum of 12 inches in diameter. Residential drive pipes shall generally be a minimum of 30 feet long and a maximum of 32 feet long. Commercial drive pipes generally will be 40 feet long.
9. Any disturbed areas shall be restored to an equal or better condition. Any disturbed road side ditches or waterways shall be restored to original grade within 14 days from completion of project.
10. Any required valves, clean-out lids, inspection boxes, manholes, etc. will be flush with final surface grades and have traffic worthy frames and lids. All service valve taps shall be located outside of the road right-of-way.
11. All installations, lines, manholes, improvements, etc. shall be the permanent responsibility of the utility. Utility installations that must be relocated due to a County Road or Bridge Project shall be relocated at the expense of the responsible utility.
12. Road closures will NOT be permitted unless a separate permit is issued and public advanced notice is arranged.

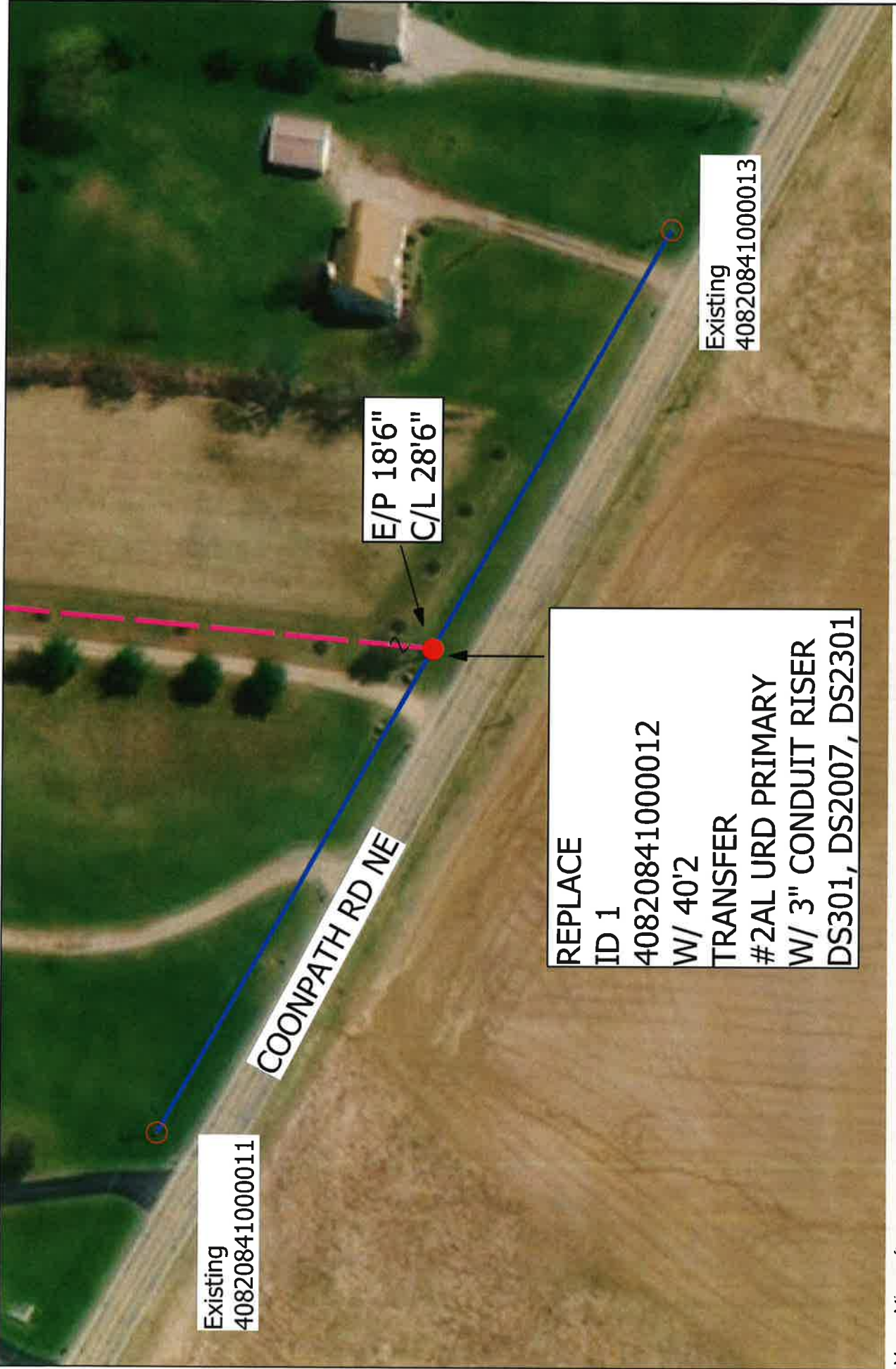

Existing
40820841000011

COONPATH RD NE

E/P 18'6"
C/L 28'6"

REPLACE
ID 1
40820841000012
W/ 40'2
TRANSFER
#2AL URD PRIMARY
W/ 3" CONDUIT RISER
DS301, DS2007, DS2301

Existing
40820841000013

Maxar, Microsoft

Project Details:



Drawing Name: REPLACE BURNT POLE - 6860 COONPATH RD NE, RUSHVILLE	MR #: 80967033
Station/Circuit: 4002-02	WO #: DOP0351082
City: RUSHVILLE State: Ohio	IFR Date:
County: FAIRFIELD	IFC Date:
Township: RICHLAND	Quadr: 4082
District: 063 - Lancaster	Sheet 1 of 1

Take Off Pole: 40820841000012
Upstream Device: 40820793000068
Nearest Cross St: RICHLAND RD NE
Designer: Robert Hardman
Phone/Email: 740-416-1947 / RTHARDMAN@AEP.COM

